The Central Administrative Structure of the Ministry of Defence of Latvia
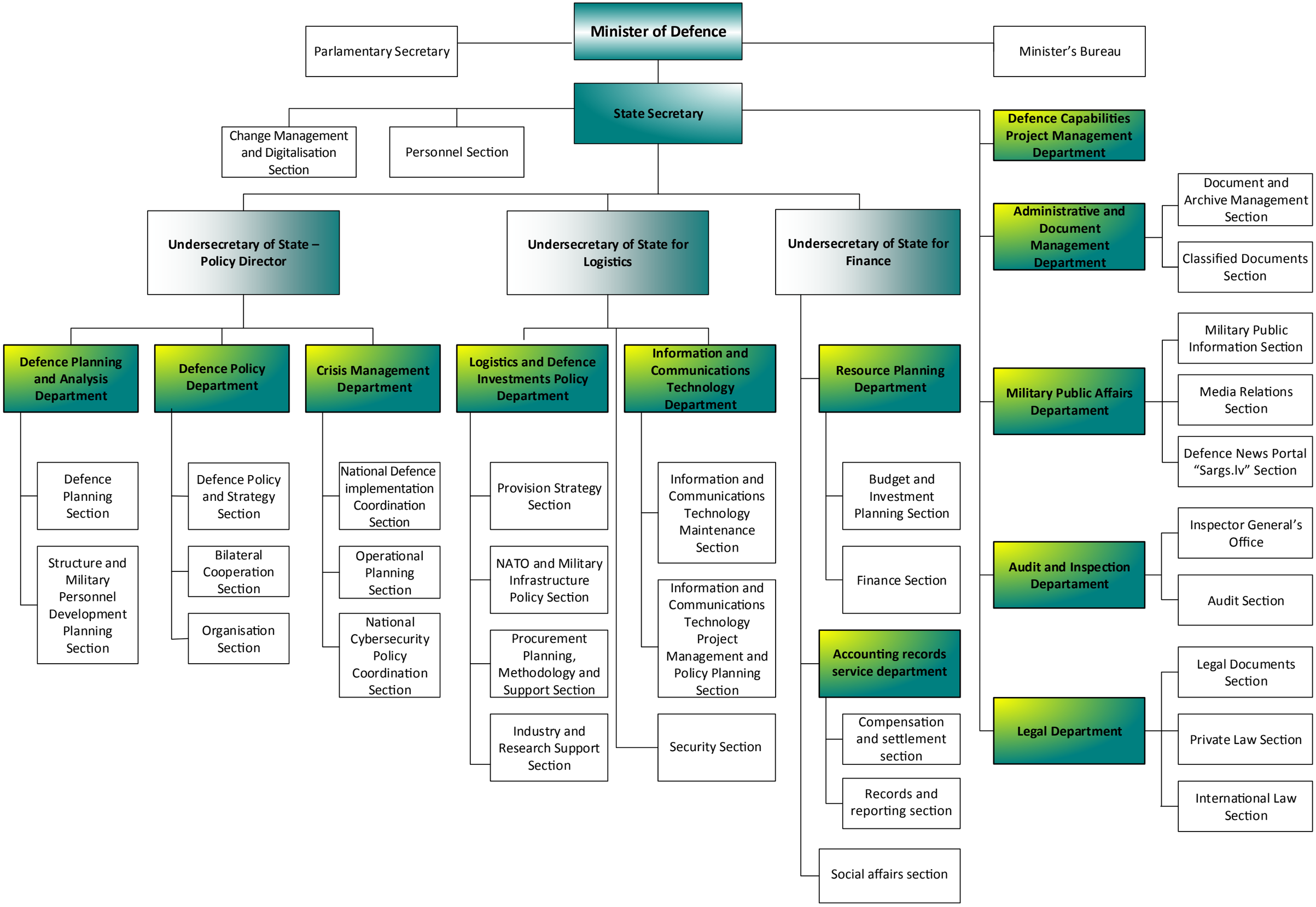
In force as of 01.08.2022.